

# THE JOURNEY

JOSEPH & MARY'S HOME NEWS :: SPRING 2023

## Advancing the Medical Respite Model

**Pilot program with Cleveland Clinic aims to quantify benefits and document best practices**



For Mary's Home alum Olivia, the term "medical respite" now means feeling safe while getting her health back on track. A widowed woman in her 60s who had recently been evicted from her apartment due to her roommate's move into a nursing home, Olivia had nowhere to go after being hospitalized for diabetes, anxiety and depression. Cleveland Clinic Lutheran Hospital referred her to Joseph & Mary's Home.

"I was totally overwhelmed because I had never been homeless before. The staff shared it was a respite. I didn't know what that meant," Olivia said. The term meant a whole lot more to Olivia three months later after she stabilized her health and signed a lease for a new apartment, which she moved into in mid-January. "The staff make you feel welcome and they really listen. They help you accomplish your goals," Olivia added.

Joseph & Mary's Home has provided medical respite to hundreds of people experiencing homelessness like Olivia. Medical respite is an emerging practice quickly growing nationwide, with its success in helping hospitalized patients safely recuperate and transition to housing and self-care. Joseph & Mary's Home is one of only three medical respite programs serving medically-fragile adults experiencing homelessness in Ohio.

"Olivia's story and other remarkable stories like hers show us that we play a crucial role in the overall continuum of homeless services," said Beth Graham, executive director, Joseph & Mary's Home. "Now, we want to compare the outcomes for people that receive our care to outcomes for people who leave the hospital without medical respite as an option. Since medical respite is still unfamiliar to some, there remains a need in the Cleveland area and in Ohio to show evidence of its value."

### **The Pilot Program**

To gather evidence, Joseph & Mary's Home collaborated with the Cleveland Clinic in early 2022 to develop a medical respite and care coordination pilot and evaluation project. The Cleveland Clinic is referring some patients experiencing homelessness to Joseph & Mary's Home when discharged from the hospital. The program monitors outcomes of patients receiving medical respite care compared to patients who are discharged to non-respite alternatives (treatment as usual). Results of the pilot program will be published in mid-2024 in



*Continued on page 3*

# Telling the Medical Respite Story



It is an exciting time at Joseph & Mary's Home. In March, we will celebrate the Feast of St. Joseph as well as celebrating the one-year anniversary of the opening of Mary's Home. It is hard to believe that a year has passed, and it has been wonderful to get to know women like Mildred, Olivia, Peaches, Danielle and many others. We look forward to getting know many more women in 2023.

When people experience housing and medical crises, the seriousness and urgency of the situation demands flexible, adaptable service choices that are there when needed, are in the right "dosage" and can be provided efficiently to quickly help people get back to health and forward to housing. Partnerships are absolutely vital – and necessary – to make this happen. In this issue, you will read about our pilot project with the Cleveland Clinic, one of our region's leading health care institutions. With one hospital bed costing an average of \$3,200 per day and people experiencing homelessness staying in the hospital an average of four days longer simply because of a lack of a safe discharge destination, creating innovative partnerships to help medically-fragile people experiencing homelessness achieve better health is both humane and fiscally necessary. We think this pilot project and corresponding evaluation will show that the medical respite care is compassionate, effective and a good value.

Key to our work with all of our hospital partners are our community health workers. A community health worker is a frontline public health worker who understands and is trusted by the community served. Building trust is essential when working with people who have been let down or left behind by so many of our systems. Trust, respect and right relationships with those we serve are deeply held values of the Sisters of Charity Health System. In this issue, we highlight Richard Woodson, one of our community health workers, and he truly embodies these values every day. Thanks to his work, our residents and alumni attend their appointments, understand their health conditions and gain confidence in advocating for themselves with their providers, resulting in better care.

None of this happens without you. Thank you for your generosity and compassion, and thank you for helping us become a stronger, smarter organization for those we serve.

Yours in Service,

A handwritten signature in dark blue ink that reads "Beth Graham". The signature is fluid and cursive.

BETH GRAHAM, Executive Director, Joseph & Mary's Home



## INTEGRATED, TEAM-BASED RECUPERATIVE CARE

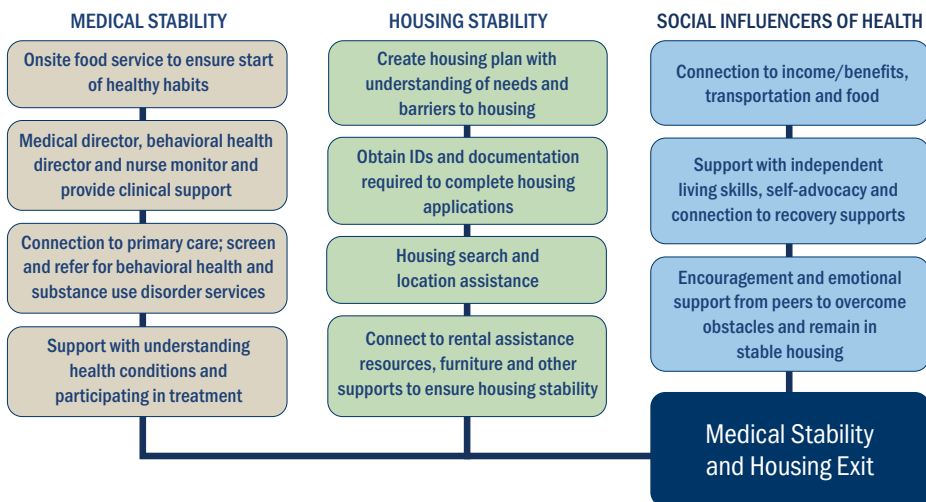

*Cover story continued*

a detailed study with the Cleveland Clinic Statistics Department with funding from the United Way of Greater Cleveland. The Ohio Capital Investment Corporation is an additional program funder. Several experts from national, state and local organizations are serving as a volunteer advisory group for the study.

“We expect the study to confirm what we know: medical respite improves health and housing outcomes for individuals experiencing homelessness,” said Beth. “We also expect to see, as a result of improved health, less emergency room use and fewer hospitalizations. Hospitals, insurers and public agencies will take notice of improved health and cost savings, which could result in greater funding support. We also plan to share our findings broadly to provide best practices to others who want to expand the medical respite model in their communities.”

Kenneth Surratt, vice president, community investment and chief investment officer at the United Way of Greater Cleveland, said the organization is pleased to be the lead funder of the pilot project with its goals of helping advance health equity and housing stability for the most vulnerable in the

community. “Through our 211 hotline we are aware of the need for services like those offered by Joseph & Mary’s Home. This study will elevate the conversation around health system and community organization partnerships to help end homelessness and the importance of funding innovative programs like medical respite that have proven results of helping people,” he added.

### How Much Do Outcomes Improve?

Researchers will study patient outcomes over the duration of the pilot program. The expectation is that outcomes will be improved in a number of areas, including:

- Higher rates of permanent housing
- Increased income and increased non-cash benefits
- Fewer readmissions following hospitalization
- Reduced use of emergency departments and inpatient bed days
- Reduced mortality
- Increased participation in ongoing primary care, preventative care and behavioral health care
- Greater use of medications as prescribed

The pilot is also being used to study best practices on how to support patients

with complex health and social needs. And, how to have the most seamless and coordinated transitions when a patient is referred to Joseph & Mary’s Home and also when they have stabilized their health and begin the next step of their journey.

Cleveland Clinic is the health system partner on the pilot program, but Joseph & Mary’s Home continues to receive referrals from all of Northeast Ohio’s major health systems: University Hospitals, MetroHealth, St. Vincent Charity Community Health Center and Cleveland Clinic.

Kristine Adams, associate chief nursing officer, Cleveland Clinic Care Management & Ambulatory Services, is the pilot program lead on the hospital side. She said Cleveland Clinic wanted to be involved because medical respite is a much-needed service, but one that is still relatively uncommon.

**“We feel it is our duty as a research institution to study the benefits to patients, communities and health systems. We are so blessed to have Joseph & Mary’s Home as a resource in our community. As we discharge patients from our hospitals, we want their care and healing to continue in a safe and therapeutic space.**

— Kristine Adams, MSN, CNP

She added that findings could spark interest in other communities to have a similar resource and also give those communities an evidence-based set of processes on how to work with a health system.

“We hope this is just the beginning for further study and further collaboration with Joseph & Mary’s Home,” she said. ♦

*For more information about medical respite care, please visit the National Institute for Medical Respite Care website at [nimrc.org](http://nimrc.org).*

# BACK TO HEALTH



# FORWARD TO HOUSING

## 2022 OUTCOMES

# 119

adults were served  
in residence and  
the community.

---

# 62%

were medically  
stable upon  
discharge.

---

# 90%

of alumni exited to  
and have remained  
in a stable setting.

---

### Impact and Resident Demographics

Joseph & Mary's Home provides medical respite care for medically-fragile adults experiencing homelessness. All of the people we served are, at time of admittance, without housing and are experiencing an acute medical condition that has led to repeated emergency room visits or hospitalization. In March 2022, we expanded to serve women with the opening of Mary's Home, which reached full occupancy in July.

In 2022, the men and women served were most often older adults, with a physical and/or mental health disability and at least one chronic health condition.

- 119 adults served in residence and in the community
- 83 days, average length of stay
- 100% were homeless, according to HUD's definition
- 27% were considered chronically homeless
- 60% are over the age of 55
- 60% are African-American
- 12% are veterans
- 80% have a physical disability
- 75% have a diagnosed severe mental illness
- 55% have a substance use disorder
- 97% have a chronic health condition



## Health & Well-Being Outcomes

Medical stability is measured by improvements made when a resident is at Joseph & Mary's Home. Some markers of stability are more easily identifiable than others, such as coming in with an open wound and having the wound heal, or coming in with uncontrolled diabetes and leaving with their health stabilized and regularly taking medication as prescribed. Other markers are less obvious but can still be measured, like a reduction in outward symptoms.

- 62% of residents were medically stable when exiting Joseph & Mary's Home
- 71% of residents demonstrated improvement in medication management  
*Note: Residents are encouraged to take at least 90% of their medications each week. Some residents may struggle with acceptance of their conditions or stigma associated with their illness. Staff members support and coach residents on the importance of medication to overall health and wellness to help build good medication habits.*
- 79% of residents demonstrated improvement in knowledge of medical condition
- 76% of residents improved self-care ability
- 26% of residents increased their incomes or obtained new/increased benefits

## Housing Outcomes

Housing stability is measured by the percentage of people who exit to permanent housing and remain in that housing for a period of six months or longer. Some residents exit Joseph & Mary's Home to higher levels of care, such as assisted living, which may be more appropriate based on their medical conditions. Ultimately, the goal is to exit residents to housing situations that end their homelessness for good.

- 63% exited to a stable setting, including 40% of residents who moved directly into permanent rental housing of their own
- 90% of alumni remain in stable housing after exiting

## DONOR SPOTLIGHT:

# Marianne Monahan Directs Her Passion for Service into Monthly Giving



As a nurse for her entire professional career, Marianne Monahan has dedicated her life to service. It's a passion that was deeply ingrained from her first days of training at St. Vincent Charity Hospital School of Nursing in Cleveland. She remembers working in the free walk-in clinic and not ending the day until every patient was seen by the doctor. The nuns provided meals to people in need of care while they waited.

She embraced this commitment to caring for the whole person throughout her career until her retirement in 2007. Her career included working on the surgical cardiac unit at St. Vincent Charity Medical Center with pioneering heart surgeon Dr. Earle Kay. She then moved into leadership roles at the former Cuyahoga County Nursing Home. Marianne developed one of the first Nursing Assistant Training Programs in Ohio and worked with several agencies to train people looking for jobs in the health care field and prepare them for licensure. The last 10 years of her career, she worked at the Department of Senior and Adult Services, where she was director of nursing for Cuyahoga County's Passport Program.

Marianne was first introduced to Joseph's Home in 2012 through an invite to the annual Perseverance in Hope benefit luncheon. Hearing the mission to serve individuals experiencing homelessness beyond just tending to their physical wounds deeply resonated with her. She made her first donation right there at the luncheon and then a few years later decided to expand her support and make a monthly gift. She has been supporting Joseph's Home and now Joseph & Mary's Home every month since.

"Seeing the number of people on the streets as a nursing student, I knew the only medical care and sometimes the only decent meal they got was when they came into the clinic. Some would return with the same bandage that had been put on their wounds weeks before," said Marianne. "Joseph & Mary's Home offers the opportunity for people to get quality medical, physical and mental care and the support they need to move forward in life by helping them building their self-esteem."

Giving monthly enabled Marianne to support an organization that is important to her while also managing her fixed budget after retirement. Marianne and her husband Tom have four children, nine grandchildren and a great-grandson on the way. Every Christmas and Easter, Marianne makes homemade candy to thank family, friends and neighbors for their help and support now that she and Tom are aging. It's these small acts of kindness that have made Marianne and Tom's lives rich. ♦

### **Join the Innkeeper Society by becoming a monthly donor**

**By making a monthly gift, your support adds up to a large impact at Joseph & Mary's Home. Sustaining support helps us know there is steady revenue throughout the year, so that we can provide vital services and continue to grow. Monthly gifts also allow donors to make a meaningful impact through smaller, spaced-out contributions.**

**Sign-up today at [jmhome.org](http://jmhome.org) or call Director of Development Erin Miyoshi at 216.987.9201 to schedule a monthly gift by credit card or direct debit.**





## STAFF SPOTLIGHT:

# Richard Woodson

## Community Health Worker

**As a community health worker at Joseph & Mary's Home for a little more than a year, Richard Woodson helps residents take steps to better health and ultimately, their own housing. He previously worked as a case manager for another organization in the homeless services continuum.**

**Q:** Describe your role at Joseph & Mary's Home.

**A:** I am a liaison and advocate for residents. When people come here, there is always a need for additional services and referrals. I take time to get to know the residents and build a good rapport. When I take residents to their medical appointments, they start to open up. In my role, I am a go-between with providers and our residents, where I understand the medical need and can break it down to someone who doesn't have high medical literacy.

As I get to understand residents' needs, I help make the connection to social services, medical care and behavioral health care. An important part of my job is building good relationships with other agencies and knowing what resources and services are available.

**Q:** What is your super power?

**A:** Building trust. If people don't trust you, you can't really help them. They have to tell you what they really need. I'm a good listener.

**Q:** What is the most rewarding part of your job?

**A:** Seeing someone complete their goals and be successful in making steps toward better health and securing housing. It's really rewarding when someone gets connected to the medical attention they need. We all celebrate when a resident gets an apartment. As staff, our work is focused on seeing a change in behavior or outlook.

**Q:** What do you do outside of work to rest and recharge?

**A:** I like to keep learning. I read a lot of different things, a lot of spiritual writing. I am learning to rest my body. My kids call me "Mr. Make it Happen," and I do. It's a good thing to be reliable and help others, but it can be dangerous if you don't take care of yourself. Then, you can't take care of anyone else.

**Q:** What do you think other people should know about Joseph & Mary's Home?

**A:** It's a great service in the community and a hidden gem. I have been in this industry since 2000 and truly believe in the healing accomplished at Joseph & Mary's Home.

**Q:** How has working at Joseph & Mary's Home changed you?

**A:** It has helped me grow more humble and grateful. I have always been that way, but being here has increased it. I believe it is a blessing to be of service to others in their time of need.

# THANK YOU GENEROUS SUPPORTERS

## 2022 DONOR HONOR ROLL

Hundreds of caring neighbors in and beyond Northeast Ohio gave generously to make healing possible for the people served by Joseph & Mary's Home in 2022.

The annual Joseph & Mary's Home Donor Honor Roll is one way we say "thank you." All supporters who made at least one financial contribution are listed, unless they requested to remain anonymous. Know that the residents, alumni, board and staff of Joseph & Mary's Home are deeply grateful for each and every gift and for your partnership with us. Please continue to keep Joseph & Mary's Home in your thoughts, prayers and charitable giving plans. Thank you!

## Financial Contributors

### GOVERNMENT GRANTS

ADAMHS Board of Cuyahoga County  
City of Cleveland  
Cuyahoga County  
Ohio Department of Mental Health  
& Addiction Services  
Ohio Development Services Agency  
Veterans Services Fund

### FAITH-BASED ORGANIZATIONS

Benedictine High School  
Catholic Charities  
Church of the Redeemer  
Communion of Saints Parish  
Congregation of the Sisters of St. Joseph  
Light of Hearts Villa  
Regina Health Center  
Saint Raphael School  
Sisters of Charity Health System  
Sisters of Charity of St. Augustine  
Sovereign Order of St. John of Jerusalem  
St. Bartholomew St. Vincent De Paul Society  
St. Bernadette Church  
St. Dominic Parish  
St. Vincent Charity Medical Center  
St. Vincent de Paul Society at St. Basil the Great  
Ursuline College  
Ursuline Sisters of Cleveland

### BUSINESSES AND ORGANIZATIONS

AmazonSmile Foundation  
American Endowment Foundation  
Barnes & Thornburg LLP  
Benesch, Friedlander, Coplan & Aronoff LLP  
Benevity, Inc.  
Bonezzi Switzer Polito & Hupp Co. L.P.A.  
BrandRight LLC  
Brouse McDowell LPA  
Buckingham, Doolittle & Burroughs, LLP  
The Center for Community Solutions  
Charityvest Inc.  
Citizens Charitable Foundation  
Cleveland Anesthesia Group, Inc.  
Commonwealth Charitable Fund  
Construction Employers Association  
Cuyahoga Community College  
Dollar Bank  
Ebbly Enterprise, LLC  
Eden, Inc.  
Enterprise Community Partners, Inc.  
Enterprise Housing Credit Investments, LLC  
Falls Communications  
Famicos Foundation  
Fidelity Charitable Gift Fund  
Frantz Ward LLP  
FrontLine Services  
Gallagher Hagopian  
HealthTrust  
Hudson Genealogical Study Group  
Huntington National Bank  
Joe Squiddy, Inc.  
The K Company

Mansour Gavin LPA  
Medical Mutual of Ohio  
Medwish International Medical Supply  
Resource  
National Health Care for the Homeless  
Council (NHCHC)  
Network for Good  
Nicola, Gudbranson & Cooper, LLC  
Ohio Capital Impact Corporation  
Parker Hannifin Corp.  
PNC Foundation  
Regency Construction Services, Inc.  
The Right Word  
Rose Community Management, LLC  
Schwab Charitable  
Target Corporation Employee Giving  
U.S.S. Missouri (BB-63) Association, Inc.  
United Way of Greater Cleveland

### FOUNDATIONS

Bainum Family Foundation  
Catholic Community Foundation  
Charities Aid Foundation of America  
The Cleveland Foundation  
Community West Foundation  
John Milton Costello Foundation  
Corinne L. Doderer Foundation for the  
Arts & Sciences  
The Cyrus Eaton Foundation  
The Sam J. Frankino Foundation  
The Giant Eagle Foundation  
Greater Washington Community Foundation  
The Higley Fund



Huron Foundation  
 The Lamb Family Fund  
 Frank J. Lewis Foundation, Inc.  
 The Mt. Sinai Health Foundation  
 The Murphy Family Foundation  
 The C. Walder Parke Family Foundation  
 The Elisabeth Severance Prentiss Foundation  
 Pulte Family Charitable Foundation  
 The Reinberger Foundation  
 Carol and Charles Rini Sr. Foundation  
 Sisters of Charity Foundation of Cleveland  
 Smiley Family Charitable Foundation  
 The Thomas C. and Sandra S. Sullivan  
 Foundation  
 Valmark Global Gift Fund  
 Woodruff Foundation

**INDIVIDUALS**

Kristine and Christopher Adams  
 Terry M. and Louise M. Adams  
 Diane and Gary Akers  
 Judith Albanese  
 Dianna Alexander  
 Nichole Allen-Banks  
 The Honorable Dick Ambrose  
 and Mary Beth Ambrose  
 Teresa C. Andreani  
 David Andrews  
 Loren Anthes and Emily Lundgard  
 Nancy M. and Andrew Arcipowski  
 Nan Arian  
 Michael and Patty Arko  
 James E. Armour  
 Tina L. Arnau  
 David and Amy Arrighi  
 Kay A. Asseff and Carl F. Asseff, MD  
 James and Julie Assenmacher  
 Philip I. and Angela M. Bak  
 Karen P. Barron and Michael Bein  
 Sara Bartlett  
 John A. Bastulli, MD and Lorene B. Bastulli  
 Robert L. Bazzarelli  
 William T. and Mary P. Beaufait  
 Richard C. and Judith M. Beercheck  
 Jerry Behling  
 Charles Bell  
 Erron L. Bell, MD  
 Stephen J. and Rita F. Benedick  
 Carrie Benedict and David L. Harvey  
 James A. Beres  
 Richard Bergolc  
 Edward Bernetich and Christi A. Burger  
 Kathleen E. Betz  
 Karil Bialostosky  
 Eduardo A. Bigornia and Lina A. Bigornia, MD  
 Denise M. and Mark J. Bijak  
 Cindy and Dennis Billitier  
 James W. Black

Raymond B. Blaha, Jr and Isabel Blaha  
 Jody R. Blessing  
 Krista Block  
 Mary Bonamer  
 Stephen Bond  
 Laura L. Bozell  
 Mary Brady  
 Reverend Steven H. Breck  
 Deborah A. Bridwell  
 Dennis J. and Helen M. Brody  
 Robert M. Brogan  
 Robert Brooks  
 Barbara A. Brown  
 Jacquelyn A. Brown  
 Sherece N. Brown  
 Roberta Brumit  
 Thomas Buford  
 Father Edward A. Burba  
 Katherine R. Burke  
 Shannon and Marty Burke  
 Jeanne M. Burrige  
 Leonard M. and Dorothy A. Calabrese  
 Cicely Campbell  
 Mario and Linda Cappetto  
 Peter A. and Rita M. Carfagna  
 William T. Cashel  
 Phillip J. and Linda N. Catanzaro  
 Breanne P. Cavileer, LNHA, CDP  
 and John Cavileer  
 Deema Chakhachiro  
 Kenneth J. Chatlos  
 Miguel F. and Kristen Chavez  
 Richard E. Christie, MD and  
 Dolores L. Christie, PhD  
 Holly Cicero  
 Denette Rondelle Cicirelli  
 Karen Claeys  
 Bernard E. Clark  
 Natalie Clark  
 Antoinette Cleveland  
 Susan Cloft  
 Sharyna Cloud  
 Dick Clough  
 Jason Codispoti  
 Cameron Coen  
 Geraldine A. Coffman  
 Mark Coming  
 Betsy Compiseno  
 Matthew T. and Patricia A. Conklin  
 Lydia Cook, MD  
 Sebastian A. and Mary C. Cook  
 Shayna Cook  
 The Honorable Colleen C. Cooney  
 and John Cooney  
 Virginia M. Cooper  
 Colleen Corrigan Day and Brian D. Day  
 Mary Ann Corrigan-Davis  
 Robert A. Costello

Mark A. and Mary Elizabeth Cotleur  
 Anthony J. and Rachele Coyne  
 James M. Craciun  
 Carol A. Creagan and John M. Creagan, Sr  
 Georgene E. Crosby  
 Mary H. Crotty  
 Maureen E. Crumley  
 James E. and Patricia A. Cuglewski  
 Mary Lou Curriuan  
 Janette Cvelbar  
 Armando B. Damian, MD  
 Michael and Martina Darcy  
 Judy Daus  
 Richard L. and Sharon Dechant  
 Clarice DeJesus, RN  
 David A. and Andra K. DelPropost  
 Mary Denihan and William M. Denihan\*  
 Laura Desmond  
 Elaine C. Dieckman  
 Maria B. and Bernard P. Dietzel  
 Anthony M. and Susan DiGeronimo  
 Joseph A. and Colleen M. DiGeronimo  
 Eileen Dignan  
 Bonnie J. and James A. DiMarino  
 James Dixon



Barbara Dobay  
 Ayonna Donald  
 Diana L. Donovan  
 Dennis and Ida Doverspike  
 Michael J. Doyle  
 Jeannette E. Drahuschak  
 Joe and Sheila Drain  
 Eric Dubitsky  
 Kathryn C. Dunn  
 Sister Marian Durkin, CSA  
 Mary Lou Durkin  
 Michael D. and Dolores M. Dzion

\* Deceased

## SUPPORTERS *Continued*

Thomas J. and Patricia A. Edgehouse  
Michele Ehrbar  
Guy G. Estergall  
M. E. Fabian  
Art J. and Maryann A. Falco  
Theresa Fallon  
Robert and Kathryn V. Falls  
Laura L. and Justin Fegan  
Chris Ferlinc  
Sister Regina Fierman, CSA  
Patricia A. Fisher-Donnelly  
Terence J. Flanagan  
Thomas V. and Lois A. Fornes  
Melysa J. Foster  
Charles D. and Charlotte A. Fowler  
Bruce Fox  
Scott Francolini  
Connie Frankino  
Elizabeth W. Franklin  
Kenneth E. and Susan M. Frantisak  
Sarah Gabbard  
Kenneth Gabele and Beth Lucas-Gabele  
Susan A. and Joseph J. Gaidelis  
Eileen F. Gallagher and John E. Gallagher, Jr  
Jeannie Gallagher  
Kevin M. Gallagher  
Richard C. and Ally Gallagher

Charles J. Garven, MD  
Martin and Roberta Garvey  
Suzanne J. Gaughan  
Erin Gay Miyoshi and Bradley Miyoshi  
Helen M. Gebura\*  
Joseph and Margaret M. Geiger  
Victor Geraci  
Harold J. and J. M. German  
Catherine A. Gerson  
Joseph P. Gibbons  
Fred R. Gillen  
Daniel and Dawn Gilman  
Thomas H. and Lee Gilman  
Elaine Gimmel  
Robert J. and Sally Ann Glenn  
Adam S. and Mary L. Gockowski  
Christopher and Annette W. Goebel  
Mary T. Goletz  
Michael Gowan  
Patrick Grace  
Bethany L. Graham and Nicholas Sojda  
Guy and Nancy Graham  
James Graham  
Jennifer Graham  
Neil J. and Joyce E. Green  
Katherine and Robert Grega  
Jeanne C. Grimes  
Laura and Frank Gronowski  
James H. Grove, Esq  
Noreen S. Grover

The Honorable James Gwin and Bonnie Gwin  
Karen R. Haefling  
Noreen Halley  
D. Eileen Hamblen  
Amy B. and Richard Hamilton  
Fraser Hamilton  
Tucker Handley  
Craig Hannus  
Mark A. Harcharik  
Andrea Harris  
Stephen Harter  
Anna T. Hartzell  
Harry D. and Patricia L. Hatters  
Bradley Hauber and Julie Goulis  
Kathryn Haveneth  
Joyce Haynes  
David R. and Kathy A. Heigle  
Patrick and Jeanette Henry  
Cynthia Herak Hardin  
Elizabeth J. Hickley  
Celeste R. and Michael C. Hicks  
Fausto G. and Maria C. Hidalgo  
Reverend Joseph T. Hilinski  
Kevin and Luann Hinkel  
Janelle Hinkle  
Allan and Jackie Hochschild  
Scott Hodan  
Michel Hodges  
Reverend Mark L. Hollis  
Margaret Holub

## Make a Contribution **TO SUPPORT JOSEPH & MARY'S HOME**

Joseph & Mary's Home is one organization, now serving more community members through the addition of Mary's Home. Our address and Tax ID remain the same. Your gift supports the operation of our facilities and programs, helping men and women experiencing homelessness receive medical respite care and loving support.

The proper beneficiary designation is:

*Joseph & Mary's Home  
2412 Community College Avenue,  
Cleveland, OH 44115*

*Tax ID Number: 34-1901676*

Please let us know if you are including Joseph & Mary's Home in your charitable giving plans. We look forward to working with you to designate your gift where it is most meaningful, express our eternal gratitude and plan for the future. If you have any questions or have already included Joseph & Mary's Home in your charitable giving plans, please contact Erin Gay Miyoshi, director of fund development, at 216.987.9201 for more information. ♦

**THANK YOU!**



To learn more about the impact of your generosity, we encourage you to visit [www.jmhome.org](http://www.jmhome.org) or follow us on Facebook.

Colleen Hopkins  
 Christine M. and Steven G. Horne  
 Agnes Hoskin  
 James Hummer  
 Russell Hunt  
 Michael G. and Sandi-Lu Hurley  
 Fredric M. Hustey, II and Victoria R. Hustey  
 Margaret Ann Jablonski  
 John A. and Mary F. James  
 Jerome Janasko  
 Frank E. and Rosemary Jankowski  
 Terri and Dave Jankowski  
 Allan G. and Karen M. Jarr  
 Wendy Jelinek  
 Jeffrey S. and Autumn Jeney  
 Carl Jenks  
 Rachele Jeunnette  
 Lucia Jezior  
 Jeffrey G. and Geraldine M. Joecken  
 Michael A. Jurchenko  
 Raymond W. Kaluba  
 Rich and Tricia Kaman  
 Bernardine Kaniecki and  
 Anthony J. Kaniecki\*  
 David E. and Mary Karam  
 Laura Karam  
 Miriam F. Karon  
 Lucille T. Karlslake  
 Karen J. Kaufman  
 Eugene H. and Josephine Kazubski  
 Mary M. Keane  
 Cynthia Keating  
 Margaret A. Keenan  
 Thomas C. and Doris Keith  
 Rosanne Kelley  
 Margaret Kennedy  
 Kathleen C. Kenny  
 Janet C. and Robert Kidney  
 Erika Kiefer  
 Mark D. and Mary Ellen Kindt  
 Robert F. King  
 Janet Kirkpatrick and  
 Kenneth W. Kirkpatrick\*  
 Kathleen C. and Charles J. Koch  
 James C. and Mary Kate Kocsan  
 Irene Koler  
 Kathryn Koneval  
 Jennifer Kons  
 Paul D. and Diane Kortan  
 Mary Kosir  
 Larry J. and Kathleen V. Kowalski  
 Janice Krebs  
 Eugene A. and Celeste Krejsa  
 Susanna H. Krey and Charles M. Miller  
 Arthur J. Kropp  
 Cyrilla M. Kuchta

Richard J. Kuhel  
 Susan M. Kunkle, PhD  
 Jeanne M. Lackamp, MD  
 Mary Jo P. Lackamp  
 Michael Lagnese  
 Louis J. and Martha L. LaGuardia  
 Mary Ann Lanser  
 Joseph A. Lapinski, Jr and  
 Kimberley A. Lapinski  
 John Lazo, Jr and Donnalynn M. Lazo  
 John F. and Mary Carol Lewis  
 Kathleen A. Lewis  
 Mary C. Lewis  
 Pamela and Douglas Lightner  
 Leslie Linsky  
 Anthony Lisy  
 Josephine Litten  
 Richard and Laura Little  
 Patricia Livingston  
 Frank E. and Deborah S. Loiacono  
 Heather Lomerson  
 Leonard LoPorto  
 Michael L. and Rita Lowe  
 Roseann M. Lozar  
 Albert and Patricia Lucas  
 James F. and Marilyn T. Lucko  
 Donald J. and Kim M. Luczkowski  
 Edward Lukuch  
 David J. Lundeen, Jr and Marian A. Lundeen  
 Anna M. and Ronald Luzar  
 James B. and Deena M. Macko  
 Rita A. and Charles L. Maimbourg  
 Most Reverend Edward C. Malesic  
 Anne Mancuso  
 Joseph L. and Meredith Manning  
 Teresa Marano  
 Lisa A. Marconi  
 Sister Anita Maroun, SC  
 James N. Martin and Anne Christensen  
 Terry and Candy Martin  
 Tiffany Massing  
 Kathy Matthews  
 Father Jamie Mayanec  
 Robert C. and Agnes M. Maynard  
 Mark F. and Karen M. McCarthy  
 Luke McConville  
 Brenda McDonald  
 Krystie Mcdougall  
 Mark D. and Patricia A. McGinley  
 John E. and Brigitte McGrath  
 Kathleen J. McGrath  
 Becky Ruppert McMahan  
 Samantha Mealy  
 Barbara Meder-Watson and  
 James W. G. Watson\*  
 Michael D. and Mary D. Mele

Guy and Kathy Mercer  
 Srinivas R. Merugu, MD and Jessica Merugu  
 David J. Merwin  
 Daniel Mesh  
 Jean M. Mey  
 Joseph B. and Kathleen N. Michael  
 Benjamin Miladin



Manuela and Joseph Miljak  
 Eugene E. Miller\*  
 George Miller  
 Floro and Nancy Miraldi  
 James J. and Arlene C. Mladonicky  
 Marianne T. and Thomas Monahan  
 Carl J. Monastra  
 Deanna and Geoffrey Moore  
 Sylvia Moore and Dan King  
 Madeline J. Morgan  
 Lillian and Martin Morisky  
 Cara Motelka  
 Andy and Allison Motz  
 Daniel Moulthrop  
 Kathy Mrsnik  
 Robert C. Muncrief, III and  
 Sharon A. Muncrief  
 Adrienne R. Mundorf  
 Nathanael P. and Shelly D. Munn  
 Janice Murphy  
 Patricia A. Myers  
 John D. and Marsha G. Myslenski

\* Deceased



**SUPPORTERS** *Continued*

Rosemary Nardone  
John R. and Jacquelyn Needham  
Drina and Gary Nemes  
Elizabeth J. Nero  
Charlotte Newman and John M. Newman, Jr  
Mary Ellen Nichols  
Rosemary L. and Richard J. Nicholson  
Jennifer Nickler  
Susan Niemczura  
Christina Niro  
Charles J. and Patricia Nock  
Frank J. and Maryjo Novotny  
Donna O'Brien  
Matthew B. and Jessica O'Connor  
Marguerite O'Donnell  
Sean O'Hagan  
Rena O'Hara  
Matthew C. O'Hearn, III and Karen O'Hearn  
Christopher Oldham  
Jenifer Ann Olsen  
Maureen O'Neill-Laszlo and Charles K. Laszlo  
Lou and Theresa Oppedisano  
Susan Orians  
Frank R. and Charlotte Osborne  
Dorothy T. Papes  
Reverend Louis M. Papes



Sharon Parks  
Cecilia Passalacqua  
Sister Carol Pelegrin  
Louis B. and Joan M. Perry  
James J. Pesek  
Donald M. Petrasek  
Sam and Anne-Marie Petros  
Ernest P. and Martha M. Petti  
Mackenzie Phelps

Michael V. and Patricia A. Phillips  
Leslie Piovesan  
Douglas Piper  
Ana Plesca, MD  
James Pollack  
Harikrishna C. Ponnampalani, MD  
Joseph G. and Lisa L. Ponyik  
Taveevatana Pringpuangkeo, MD  
and Margaret M. Pringpuangkeo  
Carolyn A. Quilter  
Patrick Rafferty  
Bernice Raineri  
Ravi Ramani  
Michael Ramey  
Aleah M. Reed  
Karen Reed  
Nanette C. and Steven W. Reichek  
Renee Reiter  
Bill and Jan Resseger  
Richard C. Riccardi  
Nicole Rini Fenix  
Carol Ann Rini  
Diane Roberto  
Fredy Robles  
Sheila M. Rock  
George C. and Ruth M. Rodgers  
Ellen Rogers  
Maryella J. Rohwer  
Kathleen Rolinc  
Patricia R. Roob  
Carrie Rosenfelt  
Richard C. Rosich  
Daniel Roth  
Deborah L. and Anton Rovito  
Roland Rovito  
Sarah Rovito  
Marian R. and Marc Rubin  
Mark Rudzinski  
Norbert H. and Mary P. Ruffing  
Elisa Russo  
Robert E. Rzewnicki, MD and  
Debra Rzewnicki  
Elizabeth Sabath  
Ann M. Safranek  
Laxmi P. Sakamuri  
Burt Saltzman  
Mary Ann and Thomas J. Sammon  
Marielee Santiago  
Anne Santin  
Teresa G. Santin and Daniel Carcioppolo  
Sheila Sarkisian  
John F. and Maryellen C. Sasso  
Dianne Schindler  
Mary Schleicher  
Donna Schneider  
Elizabeth O. Schneider  
Jason Schreck  
Barbara and John Schubert

Sharon T. Scribbick  
Anthony J. and Rebecca Searcy  
Marilyn T. Segall  
Judith Seman  
Michael Sering  
Darlene J. Seskes  
Bonnie Severt  
Jane and Stu Sheard  
Thomas and Louise Sheeran  
Joseph F. and Colleen C. Shemo  
Jerome and Dianne M. Sidley  
Christine Sidoti and Robert Sidoti\*  
Natalie Silverberg and Ted Silverberg\*  
Theresa Simms  
Raymond E. and Eleanor M. Smiley  
Spencer Smith  
Martin J. Smola  
Jeffery Snowden  
John S. and Kathleen D. Snyder  
Matthew Sobel  
Paul and Lynne Sojda  
Tina Sojda  
Gloria Solarz  
Joseph A. Sopko, Jr, MD and  
Elizabeth P. Macintyre, MD  
Michael L. and Maria Spangler  
Robert T. Spangler, MD  
and Donna L. Spangler  
Theodore L. Spangler, MD  
and Kalpa P. Spangler  
Margaret Spayde  
Anthony Spena  
John B. St. John  
Donald C. Stark  
Shunte Steele  
Marie Steinkuhl  
Heather A. Stoll and Tibor Regele  
Deborah Straniero  
Michael Straub  
Mary Lou V. Stricklin and Louis A. Renghia  
Caitlin Stuhan Gillooley  
Brendan Stuhan  
Richard G. and Mary Ann Stuhan  
Sara Stuhan  
Benjamin L. Stulberg  
Robin Stursa  
Donald F. Sulhan  
Gerald A. and Margaret S. Sullivan  
Joseph A. and Margaret A. Sweeney  
Marjorie A. Swindell  
Judith Szucs  
Kathleen Szweda  
James Tabaczynski  
Mary and Zoli Takacs  
Elizabeth P. Taylor  
Eric and Kelly Taylor  
George J. Taylor, Jr and Loretta A. Taylor  
Sister Mary Dorothy Tecca, CSA

Mercita A. Thailing  
 Diana Thomas  
 Dorothy C. Tickle  
 Josephine M. Tipping  
 Eileen and Kenneth Tomecki  
 Jean Turcu  
 Charles Tweedy  
 Thomas N. and Diane Tyrrell  
 Martin J. Uhle  
 Kendra Urdzik  
 Ignatius and Florence Valenti  
 Robert J. and Dorothy J. Valerian  
 John C. and Charlene M. Vas  
 Anita Vilagossy  
 Terry Vincent  
 Lucille F. Virostek  
 Reverend Eileen F. Vizcaino  
 Michael J. Voinovich  
 Eileen Von Alt  
 Barbara VonBenken  
 Christine Wahl  
 Natoya J. Walker Minor and Tony Minor  
 Wayne Walker  
 Madeline M. and Phillip R. Wallace  
 Reverend Francis P. Walsh  
 James M. Wancata  
 Ted Ward  
 Josephine Wardle  
 Mitchell Wasserman  
 Karen Weaver  
 Richard M. Weaver  
 and Jeanne Colleran Weaver, PhD  
 Colleen Webster  
 Janice L. Weiss  
 John J. Weiss

Daniel M. Welker  
 John Whalen  
 Mary White  
 William A. Whitney  
 Douglas Wilburn  
 Barbara Wilson  
 Todd Wilson and Jennifer Eppich  
 Mary Jane Winslow  
 Michael B. and Mary C. Wise  
 Julie Wisneski  
 Patricia and Donald Witkiewicz  
 Carl G. and Constance S. Wysocki  
 Ronald Yackly  
 and Jean A. Geisman-Yackly  
 Deacon Mark C. and Nancy Yantek  
 Anne Yelenosky  
 Teresa Yohman  
 Sarusha W. Young  
 Sondra M. and Eugene G. Yurick  
 Anita M. Zaccaro  
 Martha and Adam Zachlin  
 Lisa and Rob Zimmerman  
 Jennifer Zinkan



*Every effort has been made to ensure the accuracy of this list. If your name has been misspelled, listed incorrectly or omitted, we sincerely apologize and ask you to please contact Erin Gay Miyoshi, director of fund development, at 216.987.9201 so that we may correct our records.*

---

## 2022 Joseph & Mary’s Home Angels

Financial supporters weren’t the only ones who touched the lives of Joseph & Mary’s Home residents and alumni in 2022. We want to also thank and recognize these partners for their contributions of goods and services, and/or hours and energy spent volunteering, collaborating or advocating on behalf of Joseph & Mary’s Home and our residents. [See the complete list at jmhome.org/2022-angels.](http://jmhome.org/2022-angels)

# MANY THANKS

## JOSEPH & MARY'S HOME FINANCIALS FOR 2022

The operating budget for Joseph & Mary's Home grew to \$1,367,080 in 2022, from \$825,480 in 2021, with the opening of Mary's Home and expansion of services for women.

### Statement of Financial Position

#### Breakdown of Revenue

|                                  |           |     |
|----------------------------------|-----------|-----|
| Public Sector Grants & Contracts | \$384,108 | 27% |
| Foundation & Corporate Grants    | \$631,686 | 45% |
| Contributions & Events           | \$357,504 | 26% |
| Investment Income                | \$17,523  | 1%  |
| Earned Revenue                   | \$9,948   | 1%  |

---

|                      |                    |  |
|----------------------|--------------------|--|
| <b>Total Revenue</b> | <b>\$1,400,769</b> |  |
|----------------------|--------------------|--|

#### Breakdown of Expenses

|                               |           |     |
|-------------------------------|-----------|-----|
| Clinical and Support Services | \$834,369 | 61% |
| Management and Administrative | \$158,520 | 12% |
| Residential Operations        | \$102,087 | 7%  |
| Office Expenses               | \$28,142  | 2%  |
| Fundraising & Communications  | \$147,828 | 11% |
| Depreciation                  | \$96,134  | 7%  |

---

|                       |                    |  |
|-----------------------|--------------------|--|
| <b>Total Expenses</b> | <b>\$1,367,080</b> |  |
|-----------------------|--------------------|--|

*\*The financial information included in this report is preliminary, unaudited and subject to revision upon completion of the organization's final 2022 audit numbers.*



# NEWS BRIEFS & NOTES

## Federal Strategic Plan Sets Goal to Reduce Homelessness by 25% by 2025

The Biden-Harris Administration has released a new plan to reduce homelessness by 25% by 2025 through the U.S. Interagency Council on Homelessness (USICH). The plan, *All In: The Federal Strategic Plan to Prevent and End Homelessness*, serves as a blueprint for how the administration will prioritize efforts on addressing homelessness. For the first time, medical respite care is explicitly named as an important intervention to meet the needs of people who need recuperative care after hospital discharge. Joseph & Mary's Home — as the first and only medical respite in Northeast Ohio — welcomes this recognition and looks forward to advocating for more funding. With the data from the pilot project in partnership with Cleveland Clinic (see cover article), we will have another tool to demonstrate both the cost reduction of increasing access to medical respite and, more importantly, success in helping people stabilize their health and end the tragic cycle of homelessness.



### Welcome New Board Member Jesse Honsky

It is with great pleasure that we introduce the newest member of the Joseph & Mary's Home Board of Directors, Jesse Honsky.

Jesse Honsky, DNP, MPH, RN, PHNA-BC, is an assistant professor at Case Western Reserve University (CWRU) Frances Payne Bolton School of Nursing and assistant director of the Doctor of Nursing Practice Program. She is passionate about improving health care and health outcomes for all Cleveland area residents, particularly for those who face barriers to care. At CWRU, she teaches public and community health and is co-director of Collaborative Practice I, an interprofessional service-learning experience for over 500 health and social work professional students. She is a faculty advisor for the CWRU Student-Run Health Clinic where students work in teams to provide patients with health care as well as relevant resources and psychosocial support.

Jesse has more than 15 years of experience in public health, school health and peri-operative nursing, and has been an educator for nearly a decade. We look forward to her leadership on the Joseph & Mary's Home board and as chair of the Program Development & Quality Committee.

## PERSEVERANCE IN HOPE

Northeast Ohio and how they regain their health and housing stability at Joseph & Mary's Home. Every dollar raised will help end the cycle of streets, hospitalization and shelter for medically-fragile adults without housing. Together, we will help seed hope. Watch for updates coming soon at [jmhome.org/luncheon](http://jmhome.org/luncheon).

Contact Development Director Erin Gay Miyoshi at 216.987.9201 or [Erin.Miyoshi@jmhome.org](mailto:Erin.Miyoshi@jmhome.org) if you or your company would like to receive sponsorship information.

### Save the Date: September 2023

The annual benefit luncheon Perseverance in Hope will celebrate the remarkable stories of individuals experiencing homelessness in



### Join us on March 20 to Celebrate the Feast of St. Joseph

#### Mt. Augustine in Richfield

Joseph & Mary's Home welcomes you to its annual celebration of the Feast of St. Joseph on March 20 at 11 a.m. at Mt. Augustine in Richfield. We are thrilled to hold this special Mass at a new location — The Holy Family Chapel at Mt. Augustine (the motherhouse of the Sisters of Charity of St. Augustine and home of Regina Health Center).

St. Joseph's life was that of an ordinary workman, yet his ability to see and communicate the presence of God made him extraordinary. Although Sacred Scripture doesn't tell us a great deal about him, we know St. Joseph listened to God in his dreams, and he protected and cared for Jesus and Mary. In honor of the opening of Mary's Home, Mass will conclude with the Magnificat, also known as the Prayer of Mary.

*Please RSVP for the mass and reception by March 13 by contacting Director of Development Erin Miyoshi at 216.987.9201 or [Erin.Miyoshi@jmhome.org](mailto:Erin.Miyoshi@jmhome.org).*

JOSEPH & MARY'S HOME  
2412 COMMUNITY COLLEGE AVE.  
CLEVELAND, OHIO 44115  
216.685.1551 [jmhome.org](http://jmhome.org)

NONPROFIT  
U.S. POSTAGE  
PAID  
CLEVELAND, OH  
PERMIT NO. 4546

**IT IS OUR MISSION ::**

*Joseph & Mary's Home, a ministry of the Sisters of Charity Health System, provides a nurturing, caring environment for adults without resources who have acute medical needs, helping them heal and achieve independence.*



**JOSEPH & MARY'S HOME**

*A Ministry of the Sisters of Charity Health System*

**Joseph & Mary's Home  
Board of Directors**

**Anthony Searcy** – Chair  
*Financial Advisor,  
Signature Financial Group, LLC*

**Deanna Moore** – Vice Chair  
*Director, Communications and Marketing,  
Positive Education Program*

**Michael Spangler** – Treasurer  
*Controller, Rose Community Management*

**Lisa Zimmerman** – Secretary  
*Director of Global Business Operations, Quadax, Inc.*

**Jeanne Colleran Weaver, PhD**  
*Strategic Coordinator and Distinguished Fellow,  
Rule of Law for Development Program,  
Loyola University Chicago School of Law*

**Beth Graham, Ex-Officio**  
*Executive Director, Joseph & Mary's Home*

**Jesse Honsky, DNP, MPH, RN, PHNA-BC**  
*Assistant Director, Doctor of Nursing  
Practice Program, Frances Payne Bolton School  
of Nursing, Case Western Reserve University*

**Russell Hunt**  
*Former Joseph & Mary's Home Resident*

**Heather Stoll, Ex-Officio**  
*Vice President of External Affairs,  
Sisters of Charity Health System*

**Benjamin L. Stulberg**  
*Partner, Jones Day*

**Richard Stuhan**  
*Retired Partner, Jones Day*

**Sr. Mary Dorothy Tecca, CSA**  
*Sisters of Charity of St. Augustine*

**Tracey Weaver**  
*Director, Pricing and Network  
Product Innovation, CVS Health*

**Daniel Welker, CFA**  
*Vice President, Senior Portfolio Manager,  
Wealth & Investment Management  
Huntington Private Bank*